



Randonneurs Hungary

Around Lake Balaton



BRM200 Around Lake Balaton 2019 – BRM200 Mura Maraton –
BRM300 Bakony Light 2019 - BRM400 Tour of Duna-Tisza –
BRM300 Around Pilis 2019 - BRM200 Pilstámadó - BRM600 Central
Pannonian Circle - BRM200 Au bord du Danube – BRM400 Felvidék
Maratpn - BRM600 Hungarian Epic - BRM200 Epic200 – BRM1000
Fifty-Fifty Tour 2019 – BRM200 BükKKK – BRM200 Sió mente
Maraton – BRM200 Balaton-felvidék Maraton

General information

- Organizer:** Randonneurs Hungary
Kuzler Béla tel.: +36 30 393 27 17
- Distance:** 200-208 Km depending on the chosen route (bike path or main road)
- Ascent.:** 630 m
- Time limit:** 13,5 hours
- Location:** Tihany, Mádl Ferenc square
- GPS coordinates:** 46.913209, 17.888218
- Date:** 30.03.2019 (Saturday)
- Starting at:** 7:00 AM. (mass start)
- Registration from 6:00 AM.



In case of successful completion you will receive a diploma. The certificate, validated tour card, memory medal (if requested) after the last tour of the BRM season, will be sent by post. The exact date of this depends on when the medals arrive from France.

This is not a race! There is also a minimum time limit, below you can not complete the tour. Additionally, the opening and closing hours of checkpoints should be considered and respected. At the checkpoints, the arrival card must enter the time of arrival and must be stamped **Do not forget to validate the tour card at the end of the tour, and then leave it at the 'Retro Pizzeria' in the collector for this purpose!**

The tour is self-supported, refreshments needs to be solved individually. **As the organizers are participants please strictly follow the start date!**

CPs & time limits:

Distance (km)	Location	Time Limit
0	Tihany, Mádl Ferenc square	7:00 AM
54	Balatonederics, MOL gas st.	8:35-10:42 AM
102	Fonyód, Menthol coffee shop	10:00 AM-13:48 PM
170	Balatonkenese, Marina ABC	12:00-18:20 PM
208	Tihany, Retro Pizzeria	12:53-20:30 PM

Please strictly observe the time limits!

IMPORTANT INFORMATIONS:

- Around Lake Balaton' is a bit special between the BRM tours, as there is no fixed route.
- It would be impossible to be completely controlled and also to check every participant for this. We would not sanctioned if you are not on the bike path, but everyone can only leave it at his own risk.
- There are no refreshment stations, but the route goes through a lot of shops, there will be no problem getting the right amount of drink and food
- The distance data refer to the bike path. You might experience differences if you use the main road.

Parking places:

Parking in Tihany is expensive in most places. However, the following places are free. They are farther from the starting point, so they have to ride a little bit.

1. picture: Major street, near the 'Inner-Lake'

2. picture: Watchtower Lookout Tower parking place, next to the a 71's main road

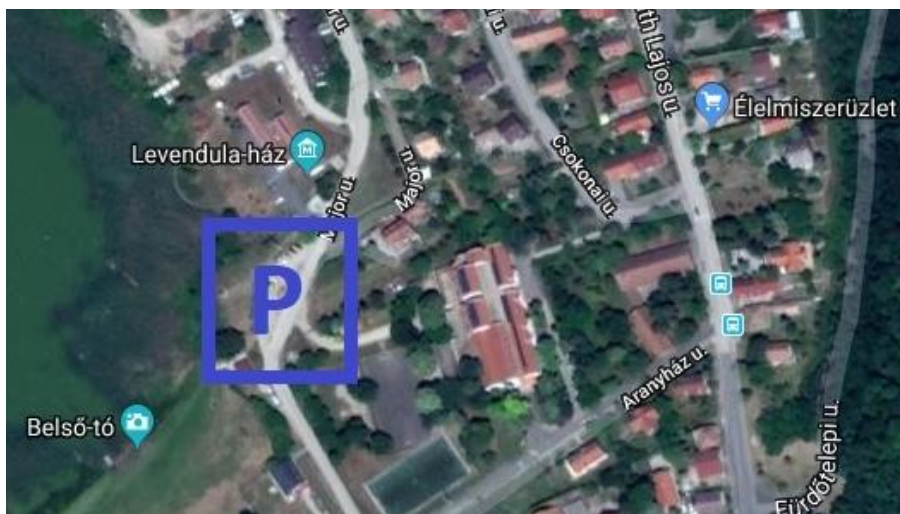

1.kép

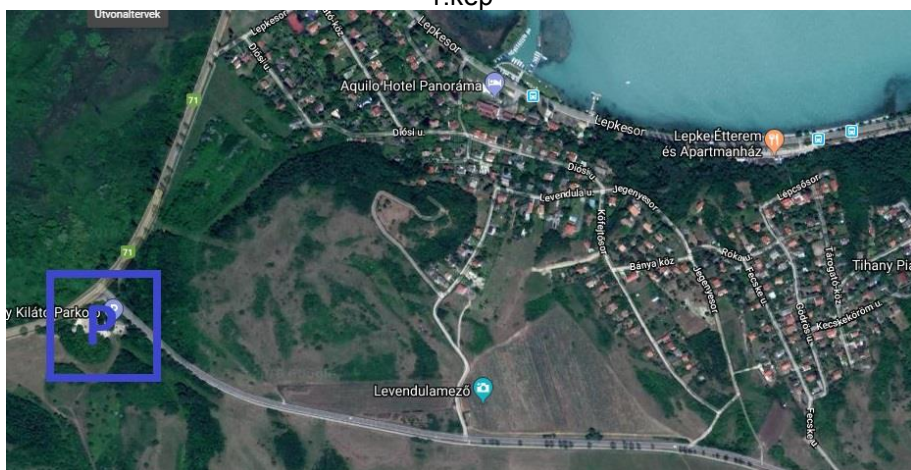

2.kép

ORIENTATION:

The 'Balaton Bring Circle' is well signposted, but it is not 100% reliable. You don't make a big mistake if you follow the shore of Lake Balaton between the shore and the main roads so that the lake is always at your left hand.



BRM 200
Balaton kerülés

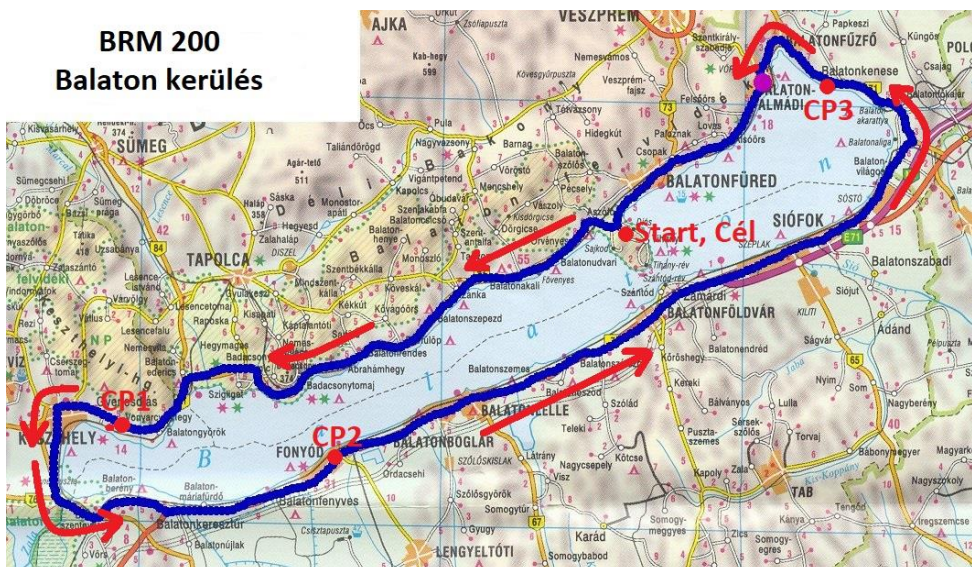

CPs

1st CP: Balatonederics, MOL gas station

The Mol gas station is on the right side of the road. If you are on the bike path you have to cross the main road, be careful when crossing.

GPS coordinates: 46.794554, 17.381839



4.picture: 1st CP – MOL gas station

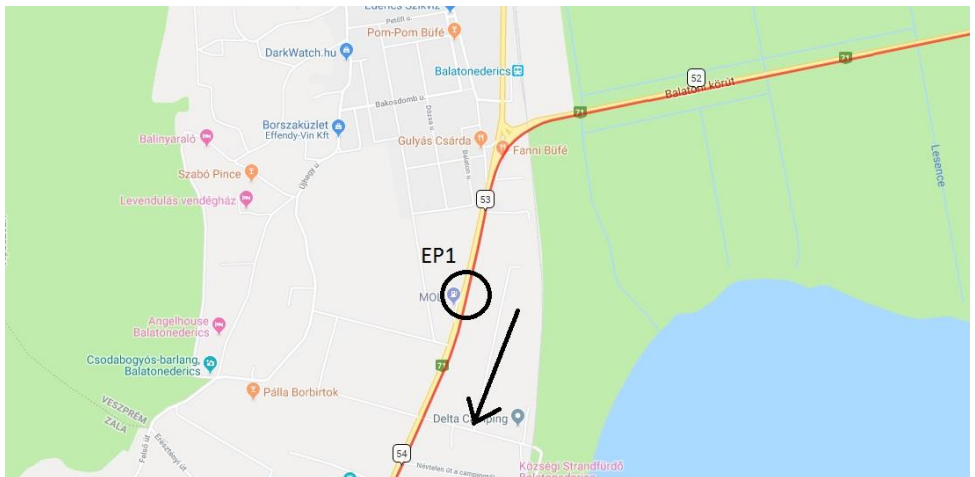

2nd CP: Fonyód, Menthol coffee shop

The 'Menthol Bar' is approx. 400 meters away. Turn right at the police station and turn left on the third street.

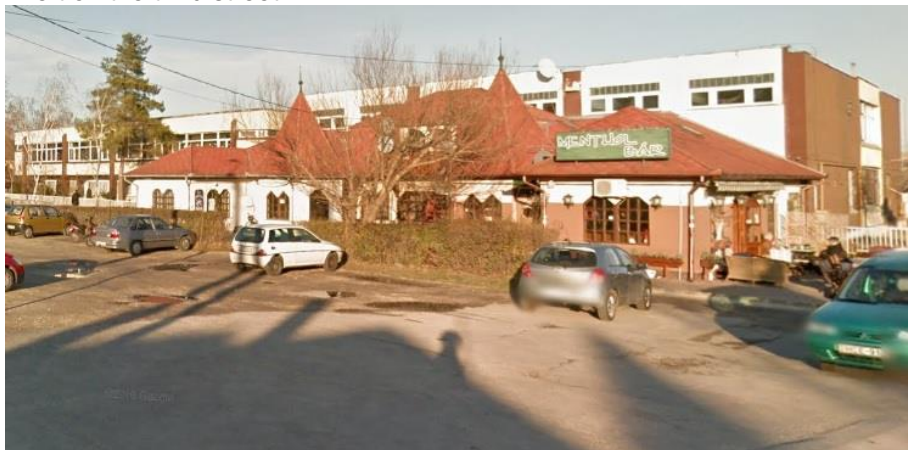

5. picture: 2nd CP, Menthol Coffee Shop



6. picture: To the 3rd CP turn right from the main road

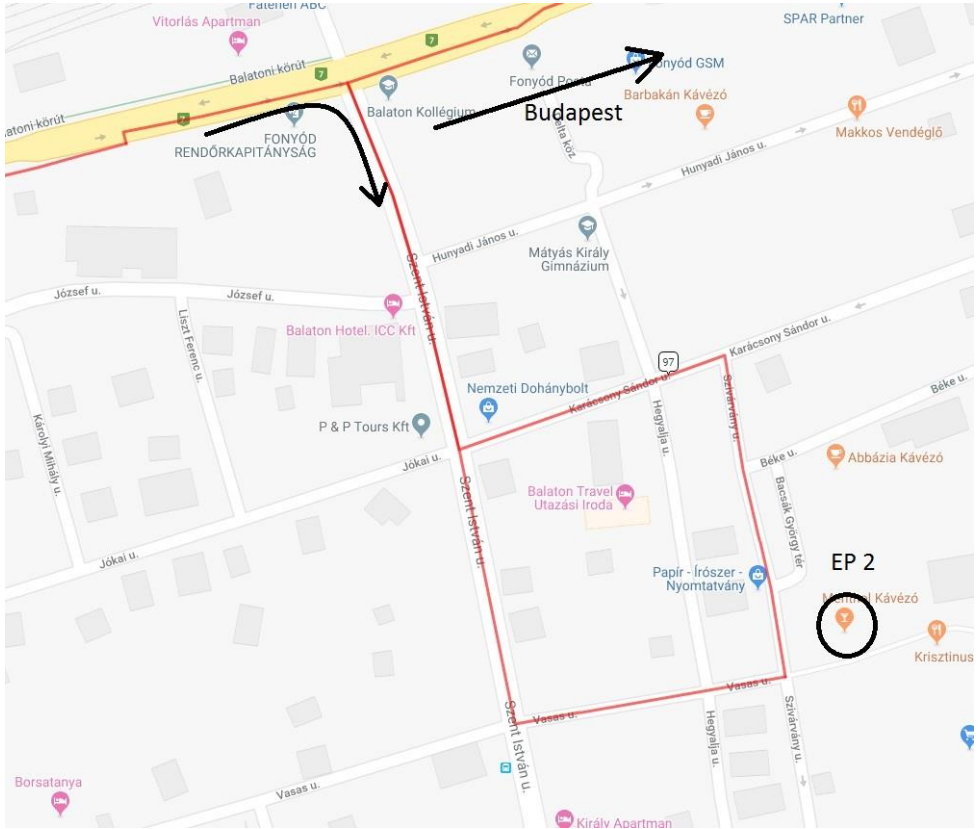

7. picture: map for 2nd CP

3rd CP: Balatonkenese, Marina ABC

Marina ABC is located right on the bike path, on the right side of the 'Kikötő Street'. If you go on the main road, you have to get off at the intersection shown in 11th picture ! GPS coordinates: 47.032501, 18.108975



8. kép: A harmadik ellenőrző pont, Marina ABC



9.picture: Approaching the CP from the bike path



10. picture: Approaching the CP from the main road



11. picture: map for CP3

Finish:

The finish is the 'Retro Pizzeria' in Tihany. The pizzeria is located in the center of Tihany, on the Mádl Ferenc square, which opens from Kossuth Lajos Street. GPS coordinates: 46.913342, 17.888122



12. picture: The finish, Retro Pizzeria

Highway Code RULES:

The entry conditions include the obligation to observe the Highway Code. We are not an authority, we do not control it, but I ask everyone to pay particular attention to fulfilling this condition. The organizer does not take any responsibility for any accident during the tour, no claims for compensation of any kind can be made against him.

Things to do before start the tour, registration:

- Receiving and signing the tour card.
- Matching and correcting data on a pre-filled entry page.

Enjoy your ride, Bon courage!